



2-Griffith Virtual/eLearning Commitment Form for Fall 2020

47

Responses

03:15

Average time to complete

Active

Status

1. Parent Last Name

47

Responses

Latest Responses

"Bowe"

"Bowe"

"Threat"

2. Parent First Name

47

Responses

Latest Responses

"Tynesia"

"Tynesia "

"Krysten"

3. Please list the best phone number to be contacted if there would be any questions.

47

Responses

Latest Responses

"708-541-9187 "

"7085419187"

"2192907121"

4. Please list the best email address to be contacted if there would be any questions.

47

Responses

Latest Responses

"Tynesia@gmail.com "

"Tynesia@gmail.com "

"kthreat19@yahoo.com"

5. Student Last Name

47

Responses

Latest Responses

"Riley "

"Riley"

"Randle"

6. Student First Name

47

Responses

Latest Responses

"Xavier "

"ISAIAH"

"Dimitrius"

7. Grade Level for 20-21 School Year

● K	1
● 1	1
● 2	2
● 3	13
● 4	5
● 5	10
● 6	3
● 7	3
● 8	3
● 9	3
● 10	1
● 11	2
● 12	0
● 13	0

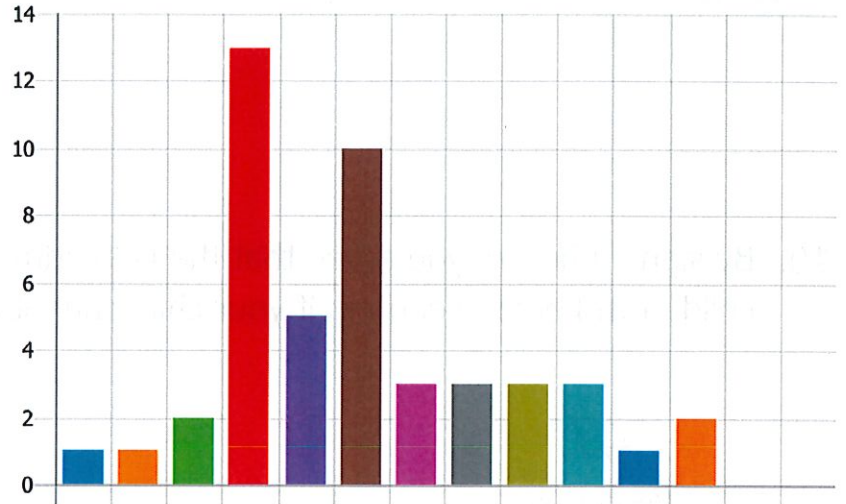

8. I understand that my child will connect virtually to each teacher's class as scheduled every day.

● Agree 47

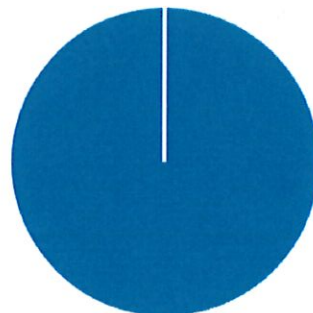

9. I understand that my child/children can be removed from the elearning format to attend in person if grades and attendance are not in good standing.

● Agree

47

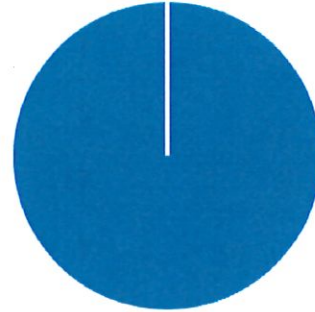

10. By signing below, you agree that the GPS administration reserves the right to place your child in In-Person Learning if your child cannot adhere to the requirements outlined.

47

Responses

Latest Responses

"Yes"

"Yes"

"Krysten Threat"

11. By signing below, you have read and agree to the Student Engagement and Attendance Policy for Virtual Livestream Learning found at <https://bit.ly/2CTMWcT>.

47

Responses

Latest Responses

"Yes"

"Yes"

"Krysten Threat"